



新普科技股份有限公司
新世電子(常熟)有限公司
新普科技(重慶)有限公司
華普電子(常熟)有限公司

Control Number: SACU-1903002

Lithium-ion Battery UN38.3 Test Report

Recommendations on the TRANSPORT OF DANGEROUS GOODS

(Manual of Tests and Criteria, Sixth revised edition, Amend 1)

Customer: ACER

Model: AP18C7M

Rating/ Mass: 15.4V, TYP 3634mAh/ 55.9Wh

Rated 3545mAh/ 54.5Wh/ 213 (g)

Issue date: 2019/04/01

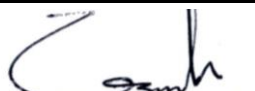
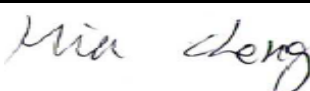
| Approved By | Checked By | Prepared By |
|---|---|--|
| Assistant Manager | Authorized Signatory | Test Engineer |
|  |  |  |

SIMPLO TECHNOLOGY CO., LTD.

ADD : No.471, Sec.2, Pa Teh Rd., Hu Kou, Hsin Chu Hsien 303, Taiwan

TEL: +886-3-5695920

FAX: +886-3-5695931



SIMPLO TECHNOLOGY (CHANGSHU) INC.

ADD : No.888 Dongnan Avenue, Changshu New & Hi-Tech Industrial
Development Zone, Changshu, Jiangsu, China

TEL: +86-512-52302255

FAX: +86-512-52302277



SIMPLO TECHNOLOGY (CHONGQING) INC.

ADD : No.2 Zongbao Avenue, Shapingba District, ChongQing, China

TEL: +86-23-61718899

FAX: +86-23-61210488



HUAPU TECHNOLOGY (CHANGSHU) INC.

ADD : No.888 Dongnan Avenue, Changshu New & Hi-Tech Industrial
Development Zone, Changshu, Jiangsu, China

TEL: +86-512-52302255

FAX: +86-512-52302277



Email : Test_Lab@simplo.com.tw

Website : http://www.simplo.com.tw/

Form No. : W11-002-B05

本資料為新普科技股份有限公司之智慧財產權，非經本公司書面授權許可，不得透露或使用本資料，亦不得複印、複製或轉變成其它任何形式使用。
The information contained herein is the exclusive property of SIMPLO TECHNOLOGY CO., LTD, and shall not be distributed, reproduced, or disclosed in whole or in part without prior written permission.

本測試報告僅對上述測試項目有效，本報告分離使用無效

Page 1 of 7

This test report is valid only to the items, Invalid for separation using.



1. Purpose of the Test :

To test each cell/battery is of the type proved to meet the requirements in United Nations Recommendations on the TRANSPORT OF DANGEROUS GOODS, Manual of Tests and Criteria, Sixth revised edition, Amend 1, Section 38.3.

2. Test Quantity :

- 2.1 Four batteries, at first cycle, in fully charged states. (For T.1~T.5)
- 2.2 Four batteries, after 25 cycles ending in fully charged states. (For T.1~T.5)
- 2.3 Five component cells, at first cycle at 50% of the design rated capacity. (For T.6)
- 2.4 Five component cells, after 25 cycles at 50% of the design rated capacity. (For T.6)
- 2.5 Four batteries, at first cycle, in fully charged states. (For T.7)
- 2.6 Four batteries, after 25 cycles ending in fully charged states. (For T.7)
- 2.7 Ten component cells, at first cycle in fully discharge states. (For T.8)
- 2.8 Ten component cells, after 25 cycles ending in fully discharged states. (For T.8)

3. Test Procedure :

- 3.1 All detailed test procedures must be based on United Nations Recommendations on the TRANSPORT OF DANGEROUS GOODS, Manual of Tests and Criteria, Sixth revised edition, Amend 1, Section 38.3.
- 3.2 Test flow shall be followed as below.

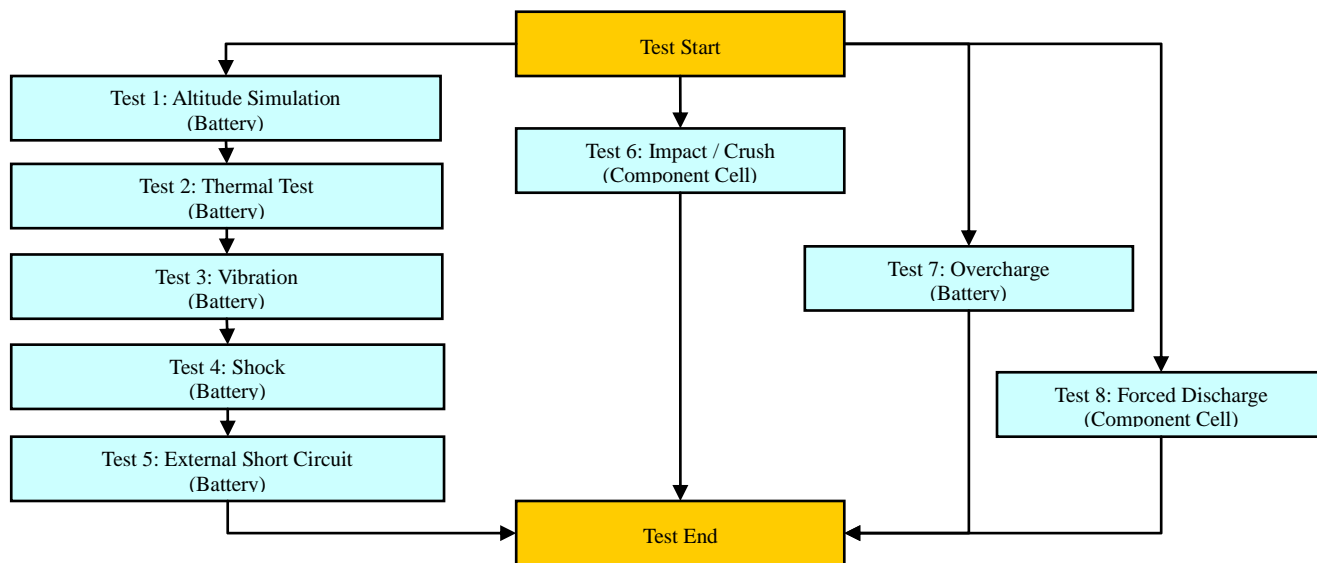

Form No. : W11-002-B05

本資料為新普科技股份有限公司之智慧財產權，非經本公司書面授權許可，不得透露或使用本資料，亦不得複印、複製或轉變成其它任何形式使用。
The information contained herein is the exclusive property of SIMPLO TECHNOLOGY CO., LTD, and shall not be distributed, reproduced, or disclosed in whole or in part without prior written permission.

本測試報告僅對上述測試項目有效，本報告分離使用無效

This test report is valid only to the items, Invalid for separation using.



新普科技股份有限公司
新世電子(常熟)有限公司
新普科技(重慶)有限公司
華普電子(常熟)有限公司

Control Number: SACU-1903002

4. Test Result :

4.1 T.1 ~T.4 Test result: **Passed**

- 4.1.1 All batteries could meet the requirement of Table 38.3.1 Mass loss limit ($M < 1g$: 0.5% ; $1g \leq M \leq 75g$: 0.2% ; $M > 75g$: 0.1%) and residual OCV not less than 90% after the test.
- 4.1.2 No leakage, no venting, no disassembly, no rupture and no fire.

4.2 T.5 Test result: **Passed**

- 4.2.1 All batteries could meet the requirement, external temperature did not exceed 170°C .
- 4.2.2 All batteries were no disassembly, no rupture and no fire during the test and within six hours after the test.

4.3 T.6 Test result: **Passed**

- 4.3.1 All component cells could meet the requirement, external temperature did not exceed 170°C .
- 4.3.2 All component cells were no disassembly and no fire during the test and within six hours after the test.

4.4 T.7 Test result: **Passed**

- 4.4.1 All batteries could meet no disassembly and no fire during the test and within seven days after the test.

4.5 T.8 Test result: **Passed**

- 4.5.1 All component cells could meet the requirement, no disassembly and no fire during the test and within seven days after the test.

Conclusion: The samples had passed the test items of UN38.3.

5. Test Lab: Email : Test_Lab@simplo.com.tw Website : <http://www.simplo.com.tw/>

SIMPLO (Taiwan) Laboratory

ADD : No.471, Sec.2, Pa Teh Rd., Hu Kou, Hsin Chu Hsien 303, Taiwan

TEL: +886-3-5695920

FAX: +886-3-5695931

SIMPLO (CHANGSHU) Laboratory

ADD : No.888 Dongnan Avenue, Changshu New & Hi-Tech Industrial Development Zone, Changshu, Jiangsu, China

TEL: +86-512-52302255

FAX: +86-512-52302277

SIMPLO (CHONGQING) Laboratory.

ADD : No.2 Zongbao Avenue, Shapingba District, ChongQing, China

TEL: +86-23-61718899

FAX: +86-23-61210488

Form No. : W11-002-B05

本資料為新普科技股份有限公司之智慧財產權，非經本公司書面授權許可，不得透露或使用本資料，亦不得複印、複製或轉變成其它任何形式使用。
The information contained herein is the exclusive property of SIMPLO TECHNOLOGY CO., LTD, and shall not be distributed, reproduced, or disclosed in whole or in part without prior written permission.

本測試報告僅對上述測試項目有效,本報告分離使用無效

Page 3 of 7

This test report is valid only to the items, Invalid for separation using.



新普科技股份有限公司
新世電子(常熟)有限公司
新普科技(重慶)有限公司
華普電子(常熟)有限公司

Control Number: SACU-1903002

6. Test Equipment :

SMP SIMPLO TECHNOLOGY CO., LTD.

Address : No.471, Sec.2, Pa Teh Rd., Hu Kou, Hsin Chu Hsien 303, Taiwan

TEL: +886-3-5695920; FAX: +886-3-5695931

Revised Date: 2019-04-01

| Test Instruments Reference List | | | | | | | | |
|-----------------------------------|---------------|------------------------|-------------------------|-------------------------|--------------|-----------------------|-----------------------|---------|
| Used | Instrument ID | Instrument Name | Type | Range of use | Manufacturer | Calibration Date Last | Calibration Date Next | Remarks |
| Pretest | | | | | | | | |
| V | ML-761 | Learning | 715C | 0~18V 0~8A | SMP | 2019/2/26 | 2020/2/26 | |
| V | ML-762 | Learning | 715C | 0~18V 0~8A | SMP | 2019/1/3 | 2020/1/3 | |
| V | ML-763 | Learning | 715C | 0~18V 0~8A | SMP | 2019/2/26 | 2020/2/26 | |
| V | ML-764 | Learning | 715C | 0~18V 0~8A | SMP | 2019/1/3 | 2020/1/3 | |
| | ML-925 | Learning | 750C8 | 0~60V 0~30A | SMP | 2019/1/3 | 2020/1/3 | |
| T.1 Altitude Simulation | | | | | | | | |
| V | ML-522 | Altitude | SVT-120 | Kpa:30~90 | HSIN JIANG | 2018/7/18 | 2019/7/18 | |
| V | ML-257 | Multimeter | HP 34401A | Note 1 | Agilent | 2019/2/26 | 2020/2/26 | |
| V | ML-494 | Electronic Balance | XS1220M-SCS | 1-1220 gf | PRECISA | 2018/7/18 | 2019/7/18 | |
| | ML-523 | Electronic Balance | MTW-30K | 30*0.005Kg | | 2018/9/12 | 2019/9/12 | |
| V | ML-550 | Data Logger | 313 | 15~35 ℃; 30~80 %RH | CENTER | 2018/9/18 | 2019/9/18 | |
| T.2 Thermal Test | | | | | | | | |
| V | ML-789 | Thermal Shock | GTST-080-65-AW | T:-40 to 100℃ | GF | 2019/1/3 | 2020/1/3 | |
| V | ML-257 | Multimeter | HP 34401A | note 1 | Agilent | 2019/2/26 | 2020/2/26 | |
| V | ML-494 | Electronic Balance | XS1220M-SCS | 1-1220 gf | PRECISA | 2018/7/18 | 2019/7/18 | |
| | ML-523 | Electronic Balance | MTW-30K | 30*0.005Kg | | 2018/9/12 | 2019/9/12 | |
| V | ML-551 | Data Logger | 313 | 15~35 ℃; 30~80 %RH | CENTER | 2018/9/18 | 2019/9/18 | |
| T.3 Vibration | | | | | | | | |
| V | ML-233 | Vibration | KD-9636-EM-300F2K-30N80 | F:5~2000Hz G:0.2~20G | King Design | 2018/8/24 | 2019/8/24 | |
| V | ML-257 | Multimeter | HP 34401A | note 1 | Agilent | 2019/2/26 | 2020/2/26 | |
| V | ML-494 | Electronic Balance | XS1220M-SCS | 1-1220 gf | PRECISA | 2018/7/18 | 2019/7/18 | |
| | ML-523 | Electronic Balance | MTW-30K | 30*0.005Kg | | 2018/9/12 | 2019/9/12 | |
| V | ML-552 | Data Logger | 313 | 15~35 ℃; 30~80 %RH | CENTER | 2018/9/18 | 2019/9/18 | |
| T.4 Shock | | | | | | | | |
| V | ML-056 | Shock | DP-1200-25 | G:10~600G | King Design | 2018/8/24 | 2019/8/24 | |
| V | ML-257 | Multimeter | HP 34401A | note 1 | Agilent | 2019/2/26 | 2020/2/26 | |
| V | ML-494 | Electronic Balance | XS1220M-SCS | 1-1220 gf | PRECISA | 2018/7/18 | 2019/7/18 | |
| | ML-523 | Electronic Balance | MTW-30K | 30*0.005Kg | | 2018/9/12 | 2019/9/12 | |
| V | ML-551 | Data Logger | 313 | 15~35 ℃; 30~80 %RH | CENTER | 2018/9/18 | 2019/9/18 | |
| T.5 External Short Circuit | | | | | | | | |
| V | ML-894 | Battery Hittester | BT3562 | 1mΩ ~ 30kΩ | HIOKI | 2018/6/11 | 2019/6/11 | |
| V | ML-459 | Data Acquisition | MX100-E-1D | 1-100 Vdc, -50 to 150℃ | Yokogawa | 2018/9/12 | 2019/9/12 | |
| V | ML-460 | Data Acquisition | MX100-E-1D | 1-100 Vdc, -50 to 150℃ | Yokogawa | 2018/9/12 | 2019/9/12 | |
| V | ML-521 | Oven | 9031 | 30~80 ℃ | YEOW LONG | 2018/9/12 | 2019/9/12 | |
| V | ML-549 | Data Logger | 313 | 15~35 ℃; 30~80 %RH | CENTER | 2018/9/18 | 2019/9/18 | |
| T.6 Impact / Crush | | | | | | | | |
| V | ML-339 | Data Acquisition | MX100-E-1D | 1-100 Vdc, -50 to 150℃ | Yokogawa | 2018/5/17 | 2019/5/17 | |
| | ML-076 | Impact Tester | | | JYI SHENG | 2019/1/3 | 2020/1/3 | |
| | ML-553 | Crush Tester | BCT-01 | | Simplo | 2018/5/16 | 2019/5/16 | |
| V | ML-866 | Crush Tester | M0654 | | JYI SHENG | 2018/4/9 | 2019/4/9 | |
| | ML-459 | Data Acquisition | MX100-E-1D | 1-100 Vdc, -50 to 150℃ | Yokogawa | 2018/9/12 | 2019/9/12 | |
| T.7 Overcharge | | | | | | | | |
| | ML-482 | Programmable DC Source | DS10014 | 1-100Vdc, 0.3-14.4A | MOTECH | 2018/5/17 | 2019/5/17 | |

Form No. : W11-002-B05

本資料為新普科技股份有限公司之智慧財產權，非經本公司書面授權許可，不得透露或使用本資料，亦不得複印、複製或轉變成其它任何形式使用。
The information contained herein is the exclusive property of SIMPLO TECHNOLOGY CO., LTD, and shall not be distributed, reproduced, or disclosed in whole or in part without prior written permission.

本測試報告僅對上述測試項目有效,本報告分離使用無效

Page 4 of 7

This test report is valid only to the items, Invalid for separation using.



新普科技股份有限公司
新世電子(常熟)有限公司
新普科技(重慶)有限公司
華普電子(常熟)有限公司

Control Number: SACU-1903002

SMP SIMPLO TECHNOLOGY CO., LTD.

Address : No.471, Sec.2, Pa Teh Rd., Hu Kou, Hsin Chu Hsien 303, Taiwan

TEL: +886-3-5695920; FAX: +886-3-5695931

Revised Date: 2019-04-01

| Test Instruments Reference List | | | | | | | | |
|---|---------------|--------------------------------------|------------|--|--------------|-----------------------|-----------------------|---------|
| Used | Instrument ID | Instrument Name | Type | Range of use | Manufacturer | Calibration Date Last | Calibration Date Next | Remarks |
| | ML-483 | Programmable DC Source | DS10014 | 1-100Vdc, 0.3-14.4A | MOTECH | 2018/5/17 | 2019/5/17 | |
| | ML-484 | Programmable DC Source | DS10014 | 1-100Vdc, 0.3-14.4A | MOTECH | 2018/5/17 | 2019/5/17 | |
| | ML-486 | Programmable DC Source | DS10014 | 1-100Vdc, 0.3-14.4A | MOTECH | 2018/5/17 | 2019/5/17 | |
| | ML-487 | Programmable DC Source | DS6024 | 1-60 Vdc, 0.3-24A | MOTECH | 2018/5/17 | 2019/5/17 | |
| V | ML-549 | Data Logger | 313 | 15~35 ℃; 30~80 %RH | CENTER | 2018/9/18 | 2019/9/18 | |
| | ML-459 | Data Acquisition | MX100-E-1D | 1-100 Vdc, -50 to 150℃ | Yokogawa | 2018/9/12 | 2019/9/12 | |
| | ML-460 | Data Acquisition | MX100-E-1D | 1-100 Vdc, -50 to 150℃ | Yokogawa | 2018/9/12 | 2019/9/12 | |
| V | ML-918 | Overcharge & Forced discharge tester | T901 | 3~30 Vdc, Charge: 0.05~20A Discharge: 0.02~10A | SMP | 2018/5/17 | 2019/5/17 | |
| T.8 Forced Discharge | | | | | | | | |
| | ML-132 | Electronic Load | 3311C | 60V,60A, 300W | Prodigit | 2019/2/26 | 2020/2/26 | |
| | ML-133 | Electronic Load | 3311C | 60V,60A, 300W | Prodigit | 2019/2/26 | 2020/2/26 | |
| | ML-136 | Electronic Load | 3311C | 60V,60A, 300W | Prodigit | 2019/2/26 | 2020/2/26 | |
| | ML-192 | Electronic Load | 3311C | 60V,60A, 300W | Prodigit | 2019/2/26 | 2020/2/26 | |
| | ML-269 | Electronic Load | 3311C | 60V,60A, 300W | Prodigit | 2019/2/26 | 2020/2/26 | |
| | ML-532 | DC Electronic Load | 33511-01 | 120V, 240A, 3600W | Prodigit | 2018/7/18 | 2019/7/18 | |
| | ML-482 | Programmable DC Source | DS10014 | 1-100Vdc, 0.3-14.4A | MOTECH | 2018/5/17 | 2019/5/17 | |
| | ML-483 | Programmable DC Source | DS10014 | 1-100Vdc, 0.3-14.4A | MOTECH | 2018/5/17 | 2019/5/17 | |
| | ML-484 | Programmable DC Source | DS10014 | 1-100Vdc, 0.3-14.4A | MOTECH | 2018/5/17 | 2019/5/17 | |
| | ML-486 | Programmable DC Source | DS10014 | 1-100Vdc, 0.3-14.4A | MOTECH | 2018/5/17 | 2019/5/17 | |
| | ML-487 | Programmable DC Source | DS6024 | 1-60 Vdc, 0.3-24A | MOTECH | 2018/5/17 | 2019/5/17 | |
| V | ML-549 | Data Logger | 313 | 15~35 ℃; 30~80 %RH | CENTER | 2018/9/18 | 2019/9/18 | |
| | ML-459 | Data Acquisition | MX100-E-1D | 1-100 Vdc, -50 to 150℃ | Yokogawa | 2018/9/12 | 2019/9/12 | |
| | ML-460 | Data Acquisition | MX100-E-1D | 1-100 Vdc, -50 to 150℃ | Yokogawa | 2018/9/12 | 2019/9/12 | |
| V | ML-918 | Overcharge & Forced discharge tester | T901 | 3~30 Vdc, Charge: 0.05~20A Discharge: 0.02~10A | SMP | 2018/5/17 | 2019/5/17 | |
| Note 1: DC Voltage: 0.1-1000V; AC Voltage: 0.5-700V at 60Hz, 1kHz; Resistance: 10Ω-10MΩ; DC Current: 0.1mA-3A; AC Current: 0.01-3A at 60Hz, 0.01-1A, at 1kHz. | | | | | | | | |

Form No. : W11-002-B05

本資料為新普科技股份有限公司之智慧財產權，非經本公司書面授權許可，不得透露或使用本資料，亦不得複印、複製或轉變成其它任何形式使用。
The information contained herein is the exclusive property of SIMPLO TECHNOLOGY CO., LTD, and shall not be distributed, reproduced, or disclosed in whole or in part without prior written permission.

本測試報告僅對上述測試項目有效,本報告分離使用無效

Page 5 of 7

This test report is valid only to the items, Invalid for separation using.



新普科技股份有限公司
新世電子(常熟)有限公司
新普科技(重慶)有限公司
華普電子(常熟)有限公司

Control Number: SACU-1903002

7. T.1~T.8 Detail Reports:

UN 38.3 Test Datasheet UN38.3/ST/SG/AC.10/11/Rev.6/Amend.1

| | | | |
|------------------------------|---------------------|--------------------------------------|--------------------------|
| Control Number: SACU-1903002 | Customer: ACER | Model Name: AP18C7M | SMP Project Name: Swift5 |
| Pack P/N: 934QA017H (B) | Configuration: 4S1P | Test Duration: 2019/03/11~2019/04/01 | Reviewer: Esmond |

Test Sample Identification: ☐ Large Battery ☒ Small Battery ☐ Single-cell Battery

| Battery Pack | | | | | | Component Cell | | |
|--------------|------------|------------------------|------|------------|--------------------------|----------------|------------|--------------------------------------|
| Used | Sample No. | Sample State | Used | Sample No. | Sample State | Used | Sample No. | Sample State |
| V | 01~04 | 1 Cycle, Fully charged | V | 05~08 | 25 Cycles, Fully charged | V | 01C~05C | 1 Cycle, 50% SOC |
| V | 09~12 | 1 Cycle, Fully charged | V | 13~16 | 25 Cycles, Fully charged | V | 06C~10C | 25 Cycles, 50% SOC |
| | | | | | | V | 11C~20C | 1 Cycle, Fully discharged (0% SOC) |
| | | | | | | V | 21C~30C | 25 Cycles, Fully discharged (0% SOC) |

T.1 Altitude Simulation

| | | | | | | | | | |
|-------------------------------|----------------|------------------------|-----------|-----------|-----------|-----------|-----------|---------------|-----------|
| Start time: 2019/03/18 09:00 | | Ambient temp.: 21.6 °C | | | | | | Operator: Mia | |
| Finish time: 2019/03/18 16:10 | | Sample 01 | Sample 02 | Sample 03 | Sample 04 | Sample 05 | Sample 06 | Sample 07 | Sample 08 |
| OCV (V) | Before | 17.043 | 17.046 | 17.040 | 17.045 | 17.048 | 17.044 | 17.042 | 17.043 |
| | After | 17.025 | 17.031 | 17.026 | 17.028 | 17.033 | 17.042 | 17.029 | 17.025 |
| | Residual OCV % | 99.89% | 99.91% | 99.92% | 99.90% | 99.91% | 99.99% | 99.92% | 99.89% |
| Mass (g) | Before | 213.326 | 213.002 | 213.282 | 213.157 | 213.634 | 213.181 | 213.320 | 213.087 |
| | After | 213.324 | 212.999 | 213.282 | 213.156 | 213.632 | 213.181 | 213.318 | 213.084 |
| | Mass loss % | 0.00% | 0.00% | 0.00% | 0.00% | 0.00% | 0.00% | 0.00% | 0.00% |
| Results | | P | P | P | P | P | P | P | P |

T.2 Thermal Test

| | | | | | | | | | |
|-------------------------------|----------------|------------------------|-----------|-----------|-----------|-----------|-----------|---------------|-----------|
| Start time: 2019/03/18 16:30 | | Ambient temp.: 21.9 °C | | | | | | Operator: Mia | |
| Finish time: 2019/03/25 08:50 | | Sample 01 | Sample 02 | Sample 03 | Sample 04 | Sample 05 | Sample 06 | Sample 07 | Sample 08 |
| OCV (V) | Before | 17.025 | 17.031 | 17.026 | 17.028 | 17.033 | 17.042 | 17.029 | 17.025 |
| | After | 16.882 | 16.883 | 16.874 | 16.883 | 16.887 | 16.892 | 16.880 | 16.873 |
| | Residual OCV % | 99.16% | 99.13% | 99.11% | 99.15% | 99.14% | 99.12% | 99.13% | 99.11% |
| Mass (g) | Before | 213.324 | 212.999 | 213.282 | 213.156 | 213.632 | 213.181 | 213.318 | 213.084 |
| | After | 213.303 | 212.984 | 213.267 | 213.140 | 213.624 | 213.168 | 213.299 | 213.066 |
| | Mass loss % | 0.01% | 0.01% | 0.01% | 0.01% | 0.00% | 0.01% | 0.01% | 0.01% |
| Results | | P | P | P | P | P | P | P | P |

T.3 Vibration

| | | | | | | | | | |
|-------------------------------|----------------|------------------------|-----------|-----------|-----------|-----------|-----------|---------------|-----------|
| Start time: 2019/03/25 09:10 | | Ambient temp.: 22.1 °C | | | | | | Operator: Mia | |
| Finish time: 2019/03/26 09:00 | | Sample 01 | Sample 02 | Sample 03 | Sample 04 | Sample 05 | Sample 06 | Sample 07 | Sample 08 |
| OCV (V) | Before | 16.882 | 16.883 | 16.874 | 16.883 | 16.887 | 16.892 | 16.880 | 16.873 |
| | After | 16.867 | 16.866 | 16.860 | 16.866 | 16.870 | 16.876 | 16.865 | 16.860 |
| | Residual OCV % | 99.91% | 99.90% | 99.92% | 99.90% | 99.90% | 99.91% | 99.91% | 99.92% |
| Mass (g) | Before | 213.303 | 212.984 | 213.267 | 213.140 | 213.624 | 213.168 | 213.299 | 213.066 |
| | After | 213.301 | 212.983 | 213.265 | 213.136 | 213.621 | 213.168 | 213.297 | 213.063 |
| | Mass loss % | 0.00% | 0.00% | 0.00% | 0.00% | 0.00% | 0.00% | 0.00% | 0.00% |
| Results | | P | P | P | P | P | P | P | P |

T.4 Shock

| | | | | | | | | | |
|-------------------------------|----------------|------------------------|-----------|-----------|-----------|-----------|-----------|---------------|-----------|
| Start time: 2019/03/26 09:20 | | Ambient temp.: 22.2 °C | | | | | | Operator: Mia | |
| Finish time: 2019/03/26 14:00 | | Sample 01 | Sample 02 | Sample 03 | Sample 04 | Sample 05 | Sample 06 | Sample 07 | Sample 08 |
| OCV (V) | Before | 16.867 | 16.866 | 16.860 | 16.866 | 16.870 | 16.876 | 16.865 | 16.860 |
| | After | 16.852 | 16.855 | 16.847 | 16.856 | 16.856 | 16.865 | 16.855 | 16.848 |
| | Residual OCV % | 99.91% | 99.93% | 99.92% | 99.94% | 99.92% | 99.93% | 99.94% | 99.93% |
| Mass (g) | Before | 213.301 | 212.983 | 213.265 | 213.136 | 213.621 | 213.168 | 213.297 | 213.063 |
| | After | 213.301 | 212.981 | 213.264 | 213.136 | 213.620 | 213.165 | 213.294 | 213.061 |
| | Mass loss % | 0.00% | 0.00% | 0.00% | 0.00% | 0.00% | 0.00% | 0.00% | 0.00% |
| Results | | P | P | P | P | P | P | P | P |

Form No. : W11-002-B05

本資料為新普科技股份有限公司之智慧財產權，非經本公司書面授權許可，不得透露或使用本資料，亦不得複印、複製或轉變成其它任何形式使用。
The information contained herein is the exclusive property of SIMPLO TECHNOLOGY CO., LTD, and shall not be distributed, reproduced, or disclosed in whole or in part without prior written permission.

本測試報告僅對上述測試項目有效，本報告分離使用無效

This test report is valid only to the items, Invalid for separation using.



新普科技股份有限公司
新世電子(常熟)有限公司
新普科技(重慶)有限公司
華普電子(常熟)有限公司

Control Number: SACU-1903002

T.5 External Short Circuit

| | | | | | | | | |
|-------------------------------|------------------------|-----------|-----------|-----------|---------------|-----------|-----------|-----------|
| Start time: 2019/03/26 14:20 | Ambient temp.: 22.0 °C | | | | Operator: Mia | | | |
| Finish time: 2019/03/27 09:10 | Sample 01 | Sample 02 | Sample 03 | Sample 04 | Sample 05 | Sample 06 | Sample 07 | Sample 08 |
| OCV (V) | Before | 16.672 | 16.705 | 16.687 | 16.676 | 16.686 | 16.715 | 16.695 |
| | After | 0.000 | 0.000 | 0.000 | 0.000 | 0.000 | 0.000 | 0.000 |
| Resistance (<100mΩ) | | 58.3 | 56.4 | 59.5 | 60.7 | 57.6 | 57.3 | 60.1 |
| Max Temp. (< 170°C) | | 57.7 | 57.3 | 57.9 | 57.8 | 57.4 | 57.3 | 57.5 |
| Results | | P | P | P | P | P | P | P |

T.6 Impact / Crush (Component Cell)

UN38.3/ST/SG/AC.10/11/Rev.6/Amend.1

☐ Impact - Cylindrical cells not less than 18.0 mm in diameter

☒ Crush - Prismatic, pouch, coin/button cells and cylindrical cells less than 18.0 mm in diameter

| | | | | | | |
|-------------------------------|------------------------|------------|------------|------------|---------------|--|
| Start time: 2019/03/20 09:00 | Ambient temp.: 21.8 °C | | | | Operator: Mia | |
| Finish time: 2019/03/21 08:50 | Sample 01C | Sample 02C | Sample 03C | Sample 04C | Sample 05C | |
| Initial OCV (V) | 3.818 | 3.817 | 3.805 | 3.809 | 3.812 | |
| Max Temp. (< 170°C) | 23.5 | 24.2 | 24.1 | 23.7 | 23.6 | |
| Results | P | P | P | P | P | |
| Sample No. | Sample 06C | Sample 07C | Sample 08C | Sample 09C | Sample 10C | |
| Initial OCV (V) | 3.804 | 3.810 | 3.813 | 3.806 | 3.809 | |
| Max Temp. (< 170°C) | 24.4 | 23.8 | 24.0 | 24.2 | 23.9 | |
| Results | P | P | P | P | P | |

T.7 Overcharge

| | | | | | | | | |
|-------------------------------|------------------------|-----------|-----------|-----------|---------------|-----------|-----------|-----------|
| Start time: 2019/03/20 09:20 | Ambient temp.: 22.2 °C | | | | Operator: Mia | | | |
| Finish time: 2019/04/01 08:50 | Sample 09 | Sample 10 | Sample 11 | Sample 12 | Sample 13 | Sample 14 | Sample 15 | Sample 16 |
| Initial OCV (V) | 17.046 | 17.044 | 17.037 | 17.048 | 17.050 | 17.042 | 17.045 | 17.044 |
| Results | P | P | P | P | P | P | P | P |

T.8 Forced Discharge (Component Cell)

| | | | | | | | | |
|-------------------------------|------------------------|------------|------------|------------|---------------|------------|------------|------------|
| Start time: 2019/03/21 09:10 | Ambient temp.: 21.9 °C | | | | Operator: Mia | | | |
| Finish time: 2019/03/29 11:00 | Sample 11C | Sample 12C | Sample 13C | Sample 14C | Sample 15C | Sample 16C | Sample 17C | Sample 18C |
| Initial OCV (V) | 3.472 | 3.480 | 3.494 | 3.476 | 3.463 | 3.484 | 3.471 | 3.465 |
| Results | P | P | P | P | P | P | P | P |
| Sample No. | Sample 19C | Sample 20C | Sample 21C | Sample 22C | Sample 23C | Sample 24C | Sample 25C | Sample 26C |
| Initial OCV (V) | 3.492 | 3.467 | 3.477 | 3.482 | 3.481 | 3.470 | 3.469 | 3.487 |
| Results | P | P | P | P | P | P | P | P |
| Sample No. | Sample 27C | Sample 28C | Sample 29C | Sample 30C | | | | |
| Initial OCV (V) | 3.482 | 3.493 | 3.462 | 3.464 | | | | |
| Results | P | P | P | P | | | | |

8. Test Sample:



Form No. : W11-002-B05

本資料為新普科技股份有限公司之智慧財產權，非經本公司書面授權許可，不得透露或使用本資料，亦不得複印、複製或轉變成其它任何形式使用。
The information contained herein is the exclusive property of SIMPLO TECHNOLOGY CO., LTD, and shall not be distributed, reproduced, or disclosed in whole or in part without prior written permission.

本測試報告僅對上述測試項目有效，本報告分離使用無效

This test report is valid only to the items, Invalid for separation using.